Zwei L Glass Door Hinge

STAINLESS 316 STEEL | 4.8×32 M5×16 STAINLESS

ZL-1702

- Supplied with stainless steel wood screw (4.8 × 32) and stainless steel screw (M5 × 16).

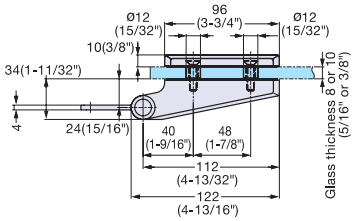

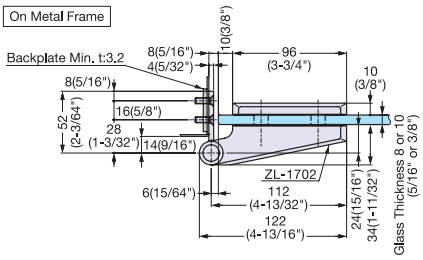

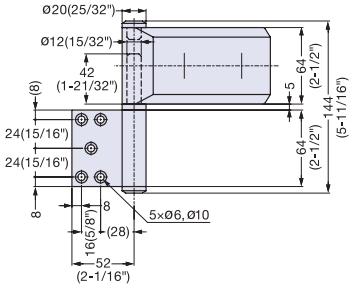

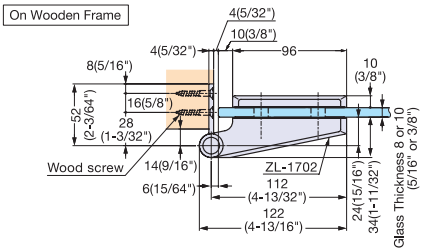

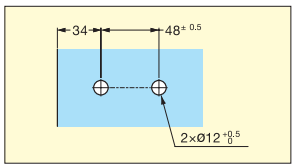

Cut Out Dimensions

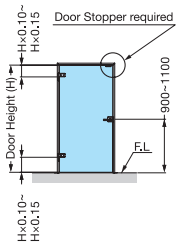

Item No.	Material	Finish/Color	Glass Thickness (mm)	Load Capacity (kg)/pair	Max Door Size (mm)	Weight (g)	Box (pcs)
ZL-1702	316 Stainless Steel	Zwei L	8~10 (5/16"~3/8")	50 (110 lbs)	H2500 × W900 (H98-7/16" × W35-7/16")	806	2

Zwei L Glass Door Hinge

STAINLESS 316 STEEL | 6.2×56 STAINLESS

ZL-1703

- Supplied with stainless steel screws (6.2 × 56), anchor plug and two allen keys (2.5 and 4 mm).

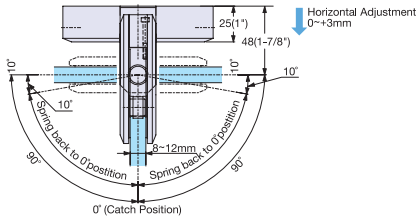

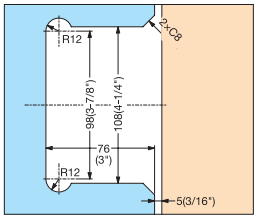

Cut Out Dimensions

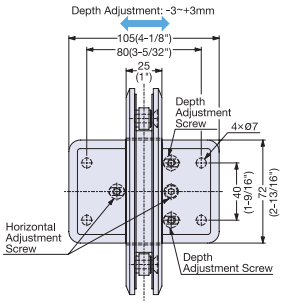

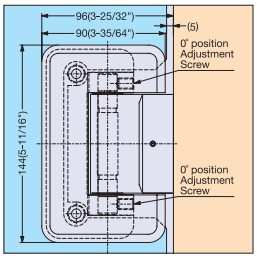

Installation

Item No.	Glass Thickness (mm)	Load Capacity (kg)/pair	Max Door Size (mm)	Weight (g)	Box (pcs)
ZL-1703	8~12 (5/16"~15/32")	65 (143 lbs)	H2500 × W1000 (H98-7/16" × W39-3/8")	-	1

Part Name	Material	Finish/Color
Bracket	316 Stainless Steel	Zwei L
Face Plate		
Bracket Cover		
Gasket	Synthetic Rubber	Black